

**NIAGARA FRONTIER TRANSIT METRO SYSTEM, INC.  
TRANSPORTATION DEPARTMENT**

**NOTICE**

August 8<sup>th</sup>, 2022

**RE: Reroute Due to Stadium Concerts**  
Wednesday, August 10<sup>th</sup>, 2022  
Thursday, August 11<sup>th</sup>, 2022

**#14-Abbott**

**TO: All Operators**

---

Effective Wednesday, August 10<sup>th</sup>, 2022 and Thursday, August 11<sup>th</sup>, 2022, Abbott will be closed between Southwestern and Big Tree from 3:00 PM till 12:00 midnight due to the concerts.

When closed, 14 trips scheduled through ECC South Campus will reroute as follows:

<b><u>INBOUND</u></b> <b>14- Abbott</b>	<b><u>Leave layover at ECC South Circle</u></b> via continue around circle past Community Drive, veering right to the service road, left service road parallel to Southwestern, right service road to exit Southwestern, left Southwestern, right McKinley and continue regular route.
<b><u>OUTBOUND</u></b> <b>14-Abbott</b>	<b><u>REGULAR ROUTE to McKinley Mall</u></b> , leave McKinley Mall, via left McKinley, left Southwestern, right into 1 <sup>st</sup> service road, left service road, right to service road by parking lot to designated layover at ECC South Circle.

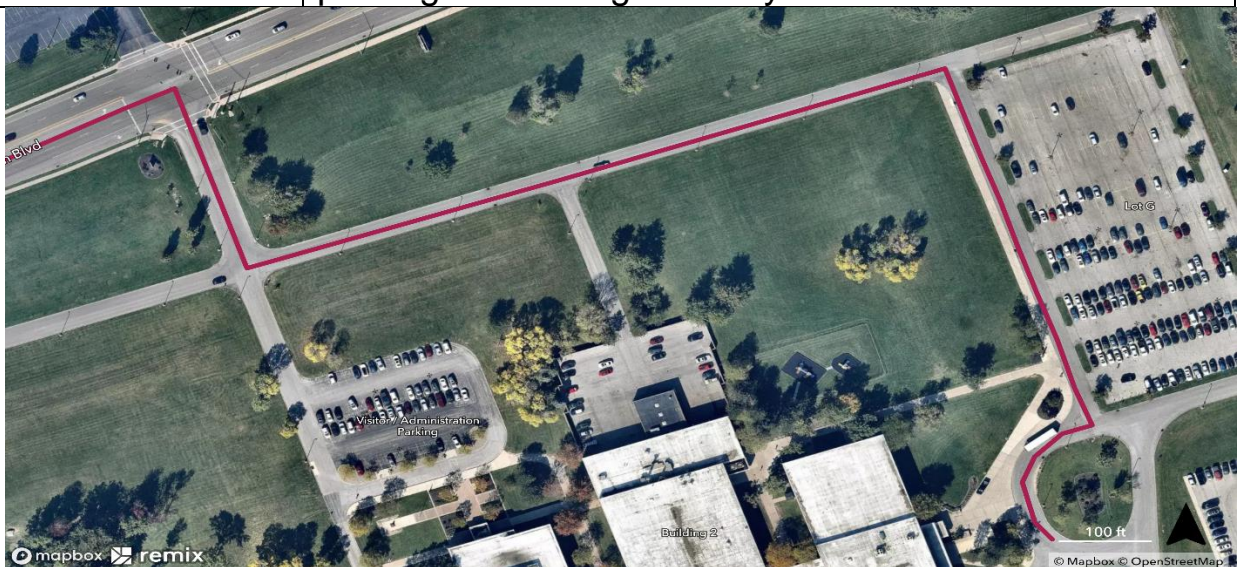

**Post:** Immediately  
**Remove:** 8/12/2022  
S:\Trans\Alyssa\notice\2022\August\HighmarkReroute

*William Lobuzzetta*  
**William Lobuzzetta**  
Superintendent,  
Transportation Service